

Inspection Date: **18-Nov-2024**

Report Number: **QCR-MC1761**

Inspection Time: From **09:00** to **17:30**

Page **1** of **17**

Time of Inspection				
<input checked="" type="checkbox"/> 1 st	<input type="checkbox"/> 2 nd	<input type="checkbox"/> 3 rd	<input type="checkbox"/> 4 th	<input type="checkbox"/> 5 th

Manufacturer: MOCO	Brand: MCO	Model Number: MCO Target Display-Kit 4
---------------------------	-------------------	---

I. DOCUMENT CHECK

PO #: 16311	LOT Qty: 26sets	Ship Date:
<u>Master Carton (M/C) Check</u>	<u>Regulation Check (need proof)</u>	
TTL Qty of M/C: 26CTNS	<input type="checkbox"/> UL <input type="checkbox"/> ETL <input type="checkbox"/> FCC <input type="checkbox"/> CE <input checked="" type="checkbox"/> Carton # <input checked="" type="checkbox"/> Printing <input checked="" type="checkbox"/> C/O <input type="checkbox"/> Read out	
Qty per M/C: 1set		

Normal Inspection Level	: <input type="checkbox"/> I <input type="checkbox"/> II <input type="checkbox"/> III
MIL 105E Single Sample Plan	: Critical:--- Major:--- Minor:---
	AC: 0 RE: 0 AC: 0 RE: 0 AC: 0 RE: 0
Sample Size: 26sets (Full inspection)	
JUDGEMENT	: <input checked="" type="checkbox"/> Accept <input type="checkbox"/> Reject <input type="checkbox"/> Hold <input type="checkbox"/> A.O.D

II. COMMENTS

	Critical	Major	Minor	Analysis
				No problem was found
TOTAL	0	0	0	
REMARKS				

Remarks: Please do not ship out the goods by the above judgement until further notice.

Photo of Product Assembly

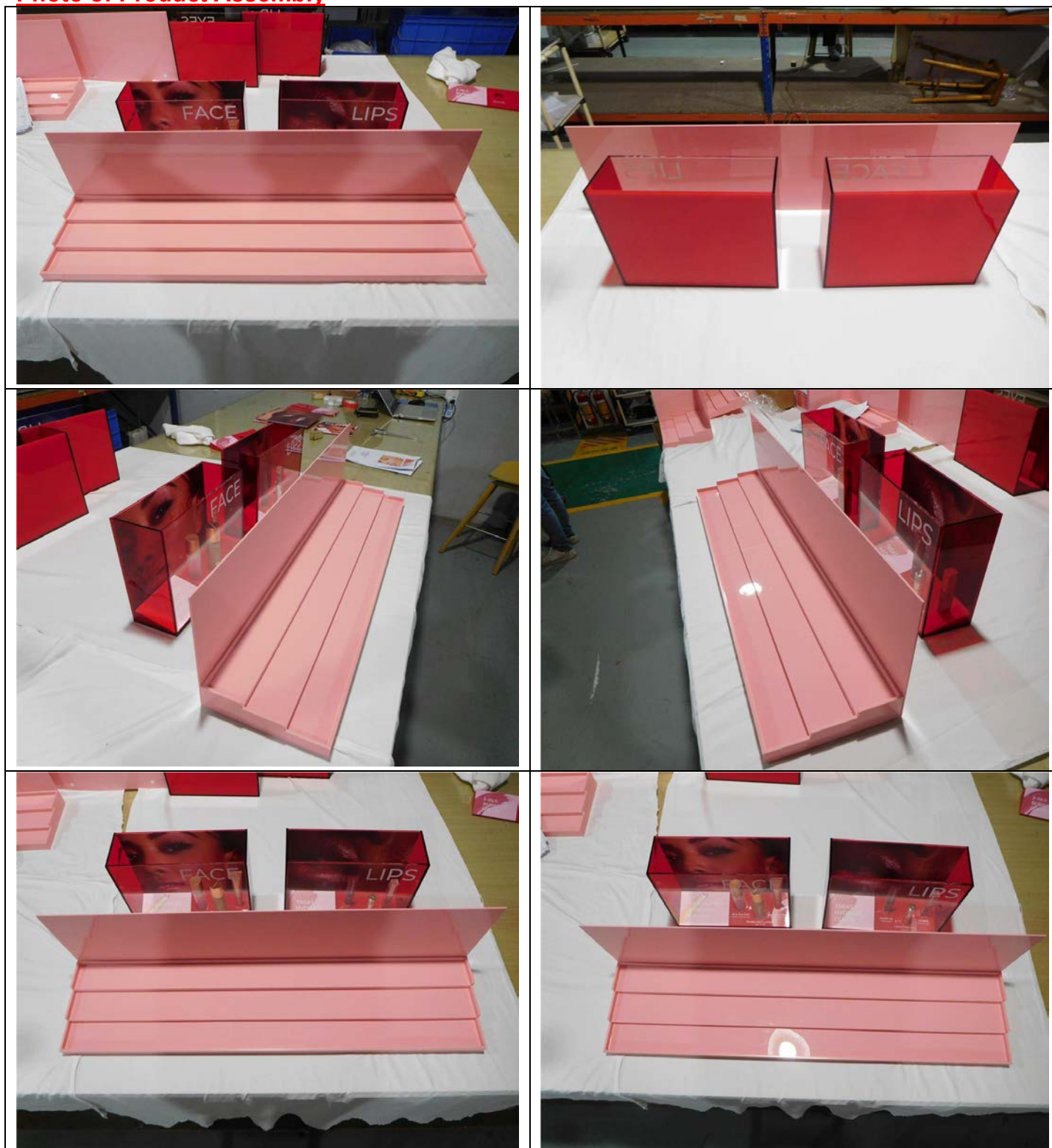


Photo of Showcase





Photo of Window-FACE



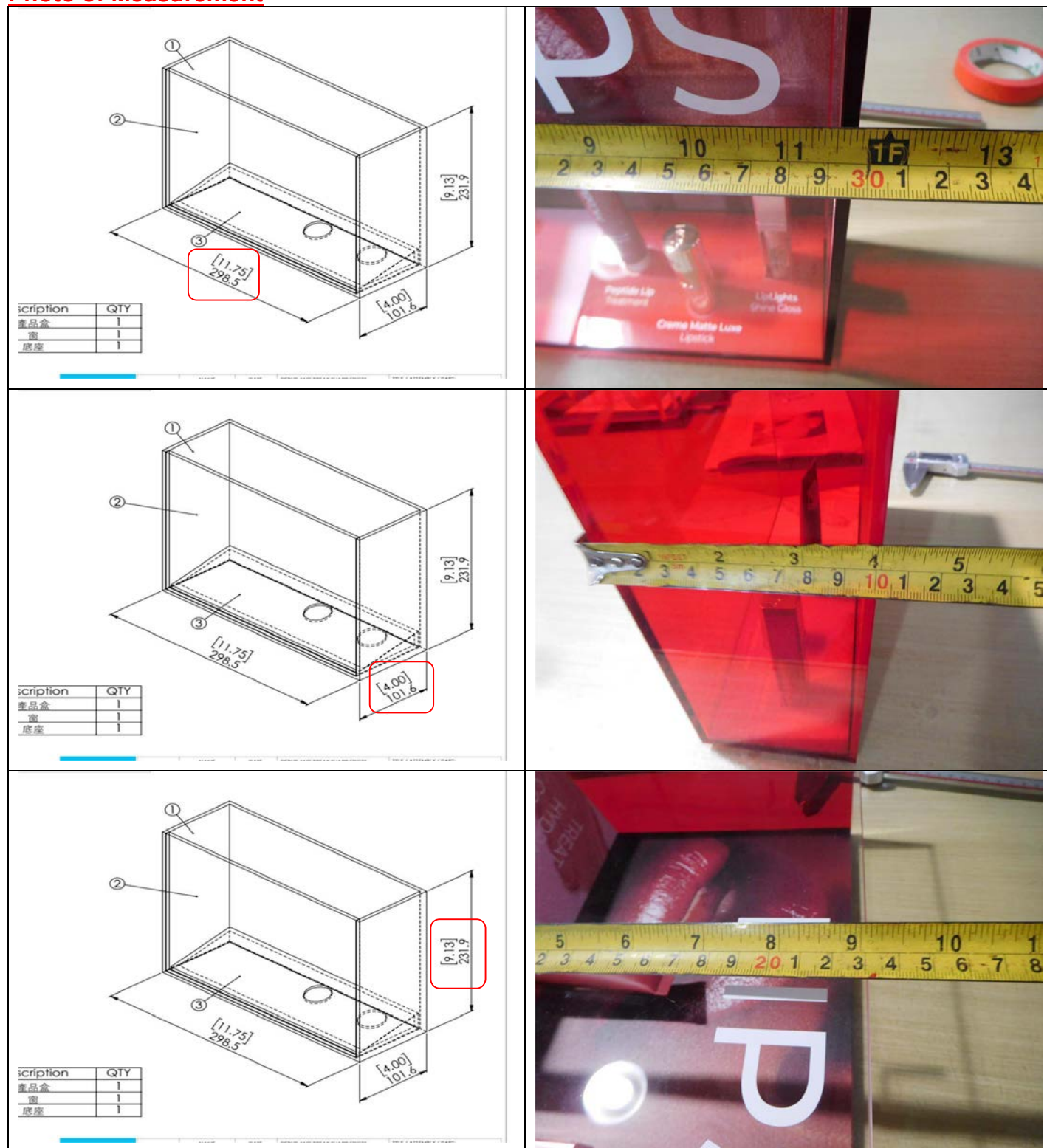


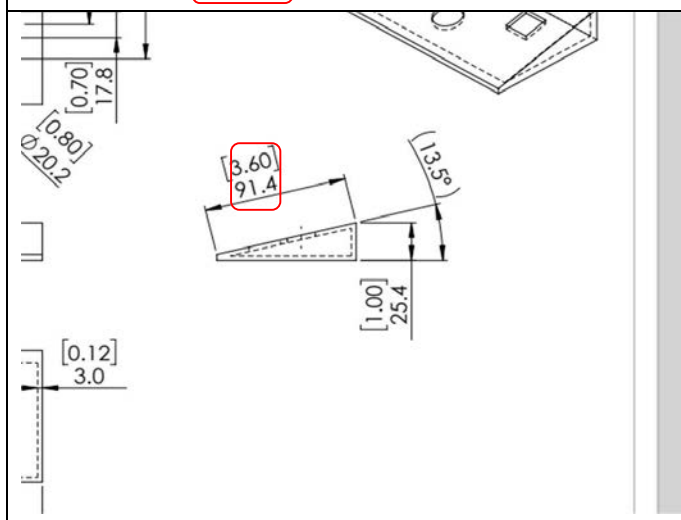
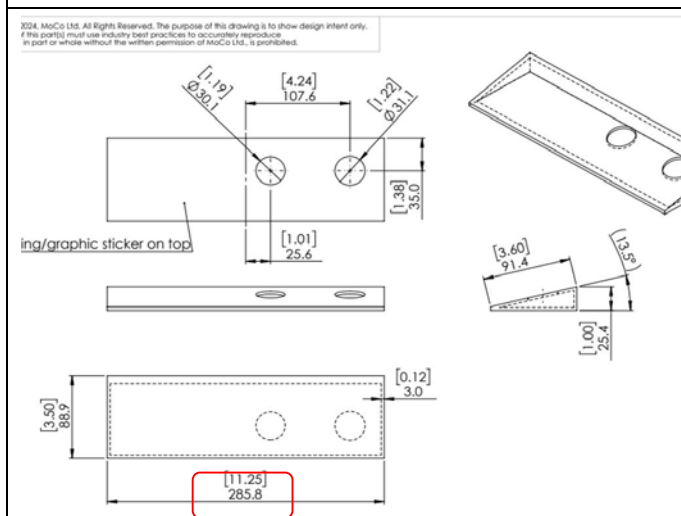
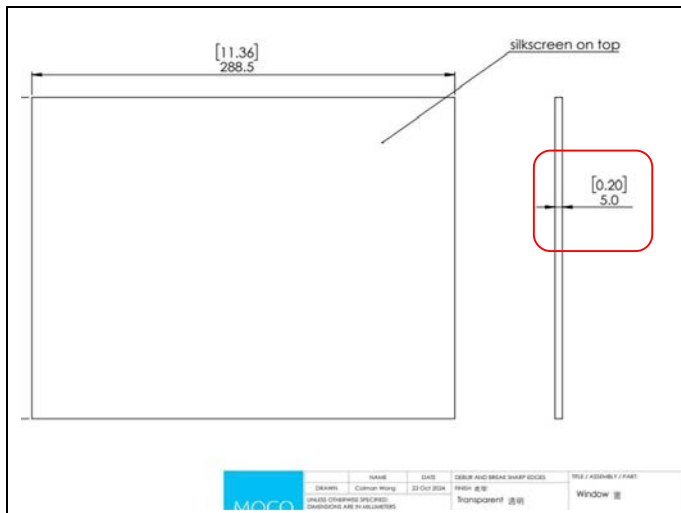
Photo of Window-LIPS

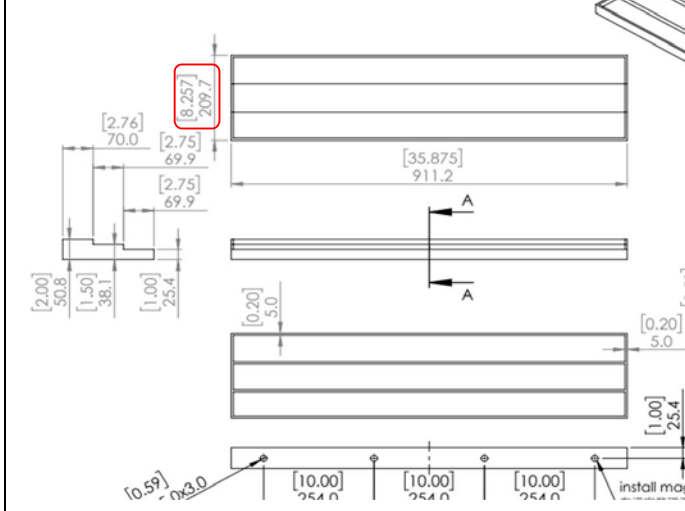
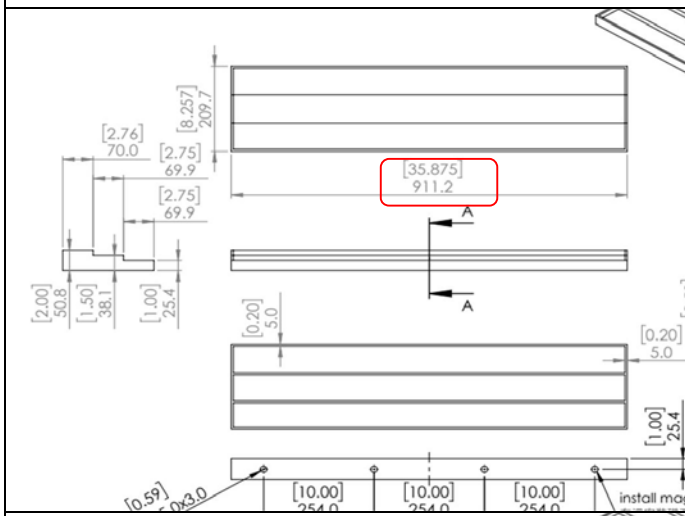
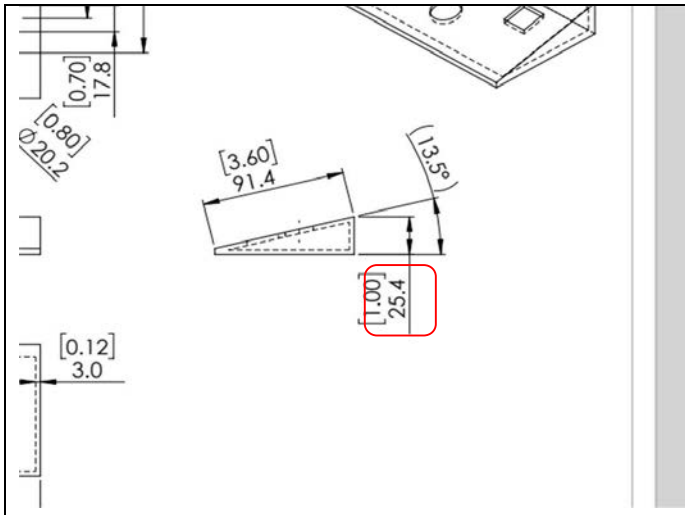


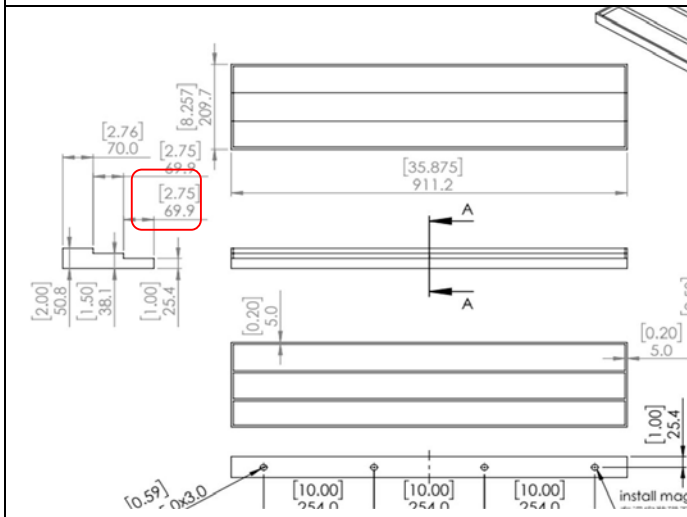
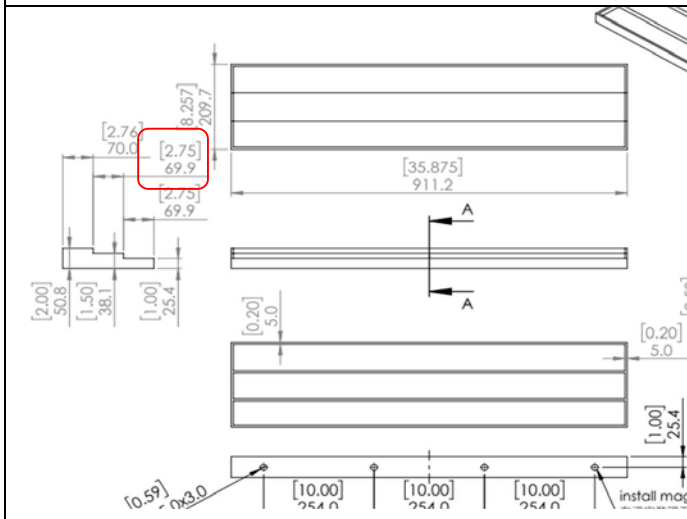
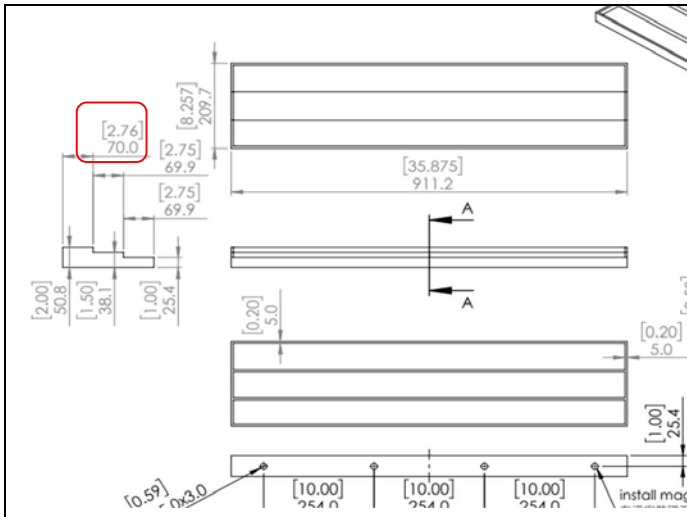


Photo of Measurement









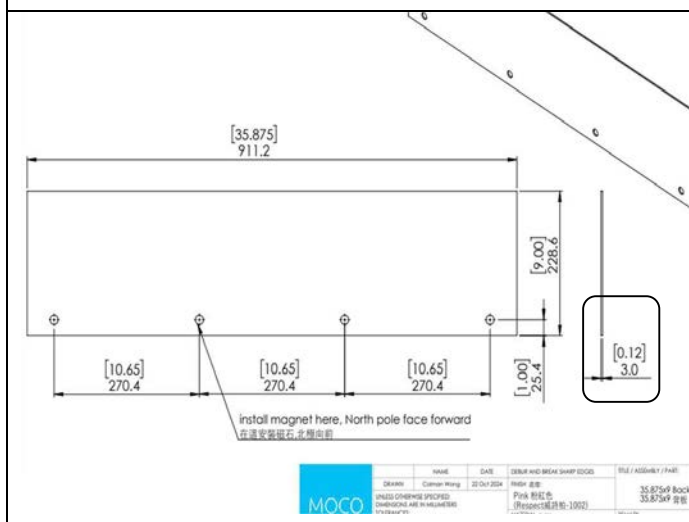
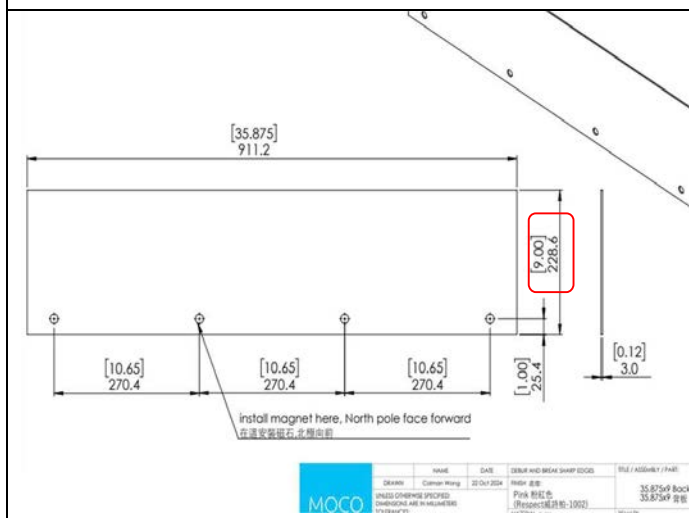
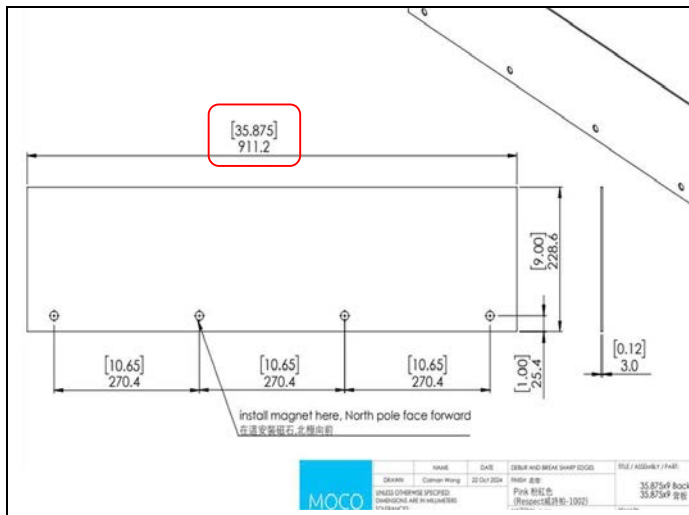
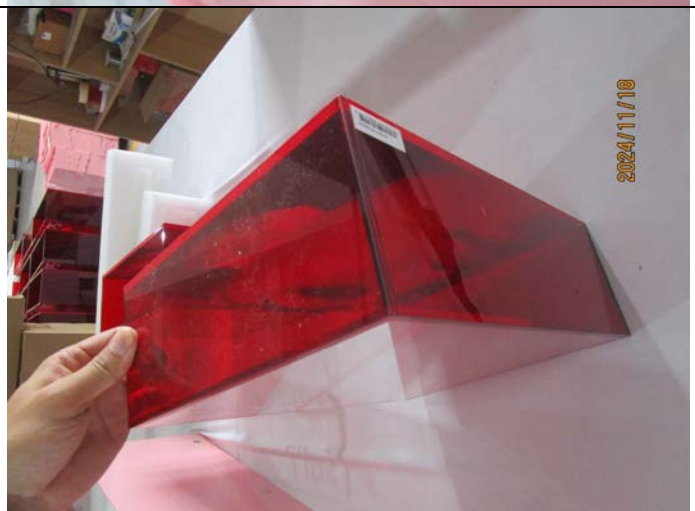


Photo of carton test





The drop test is passed

Photo of Carton



